

# BUILDING 1

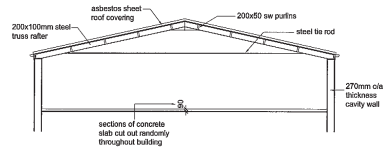

SECTION A-A

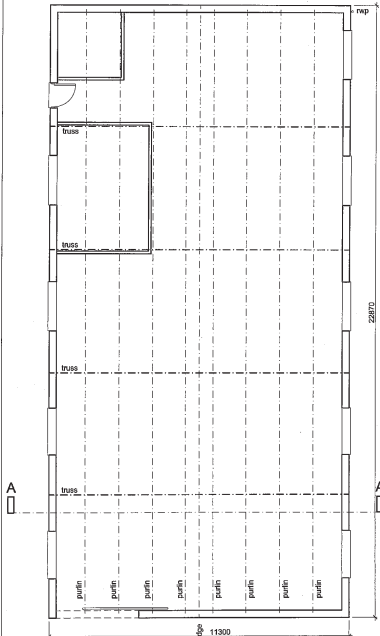

FLOOR PLAN

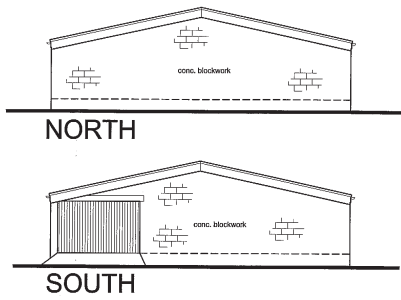

NORTH

SOUTH

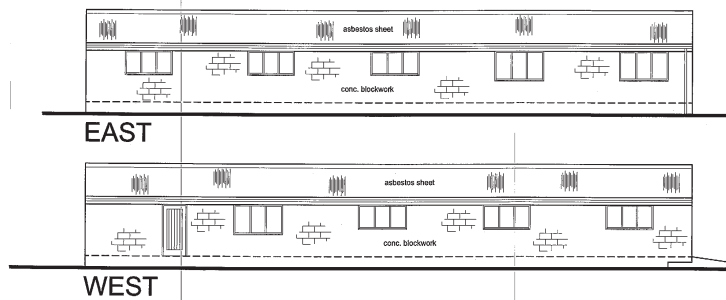

EAST

WEST

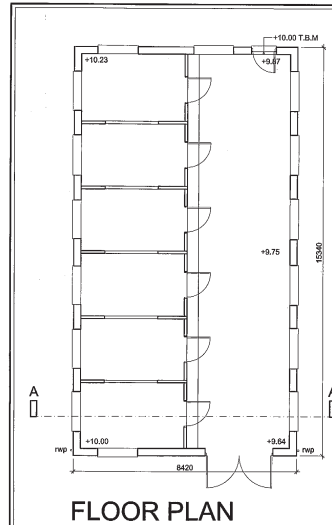

FLOOR PLAN

## ELEVATIONS



NORTH

SOUTH

EAST

WEST

# BUILDING 3

# BUILDING 2

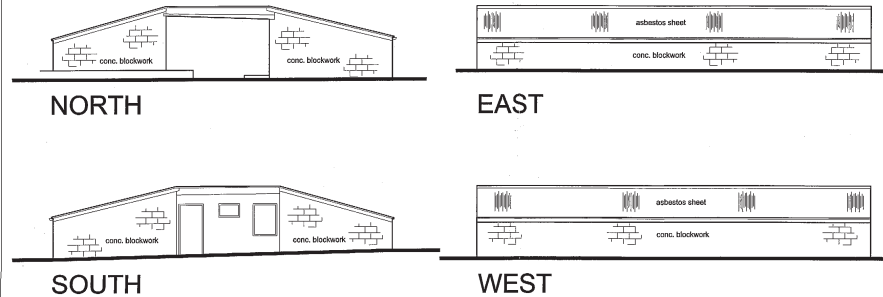

NORTH

SOUTH

EAST

WEST

# BUILDING 4

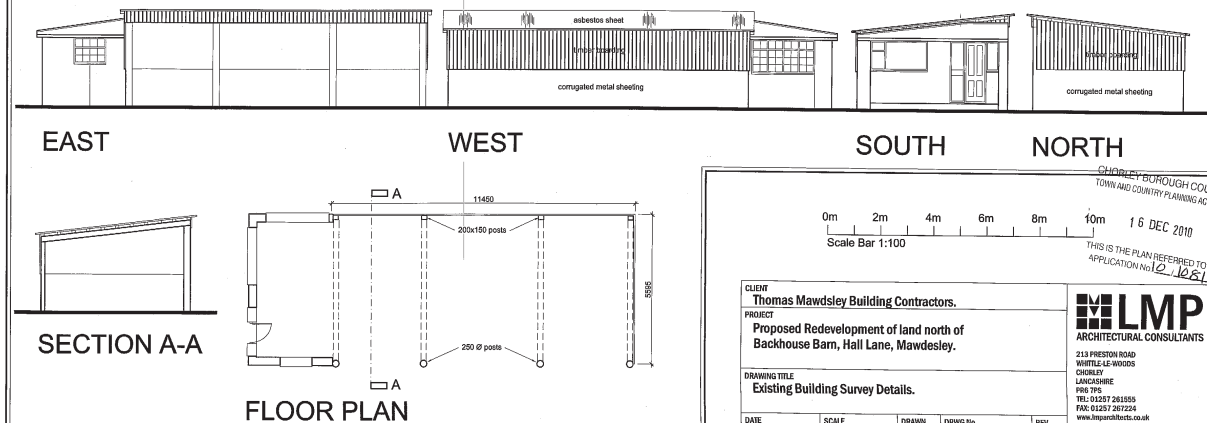

EAST

WEST

SOUTH

NORTH

SECTION A-A

FLOOR PLAN

# BUILDING 5

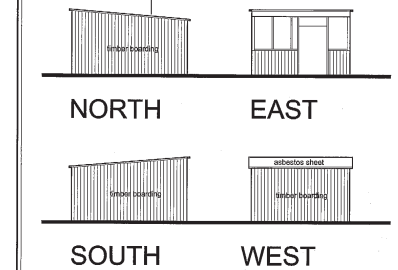

NORTH

SOUTH

EAST

WEST

# BUILDING 7

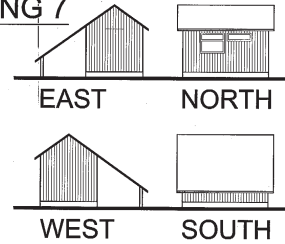

EAST

WEST

NORTH

SOUTH

# BUILDING 6

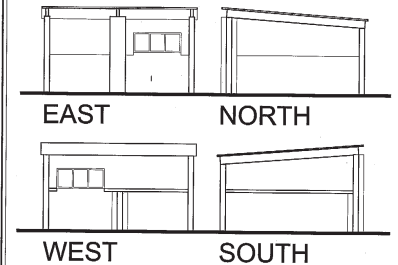

EAST

WEST

NORTH

SOUTH

CHORLEY BOROUGH COUNCIL  
TOWN AND COUNTRY PLANNING ACT 1990  
16 DEC 2010  
THIS IS THE PLAN REFERRED TO IN APPLICATION No 12/1051

Scale Bar 1:100  
0m 2m 4m 6m 8m 10m

CLIENT: Thomas Mawdsley Building Contractors.  
PROJECT: Proposed Redevelopment of land north of Backhouse Barn, Hall Lane, Mawdsley.

DRAWING TITLE: Existing Building Survey Details.

DATE: 25.11.2008 SCALE: 1:100 @ A1 DRAWN: GJF DRAWN No: 08/133/E01 REV: 1

**LMP**  
ARCHITECTURAL CONSULTANTS  
213 FRESDON ROAD  
WHITTLE LE WOODS  
CHORLEY  
LANCASHIRE  
PR6 7PS  
TEL: 01257 261555  
FAX: 01251 261224  
www.lmpcollect.co.uk  
© Copyright Lawson Magonson Practice Ltd.